cap bac © 2005
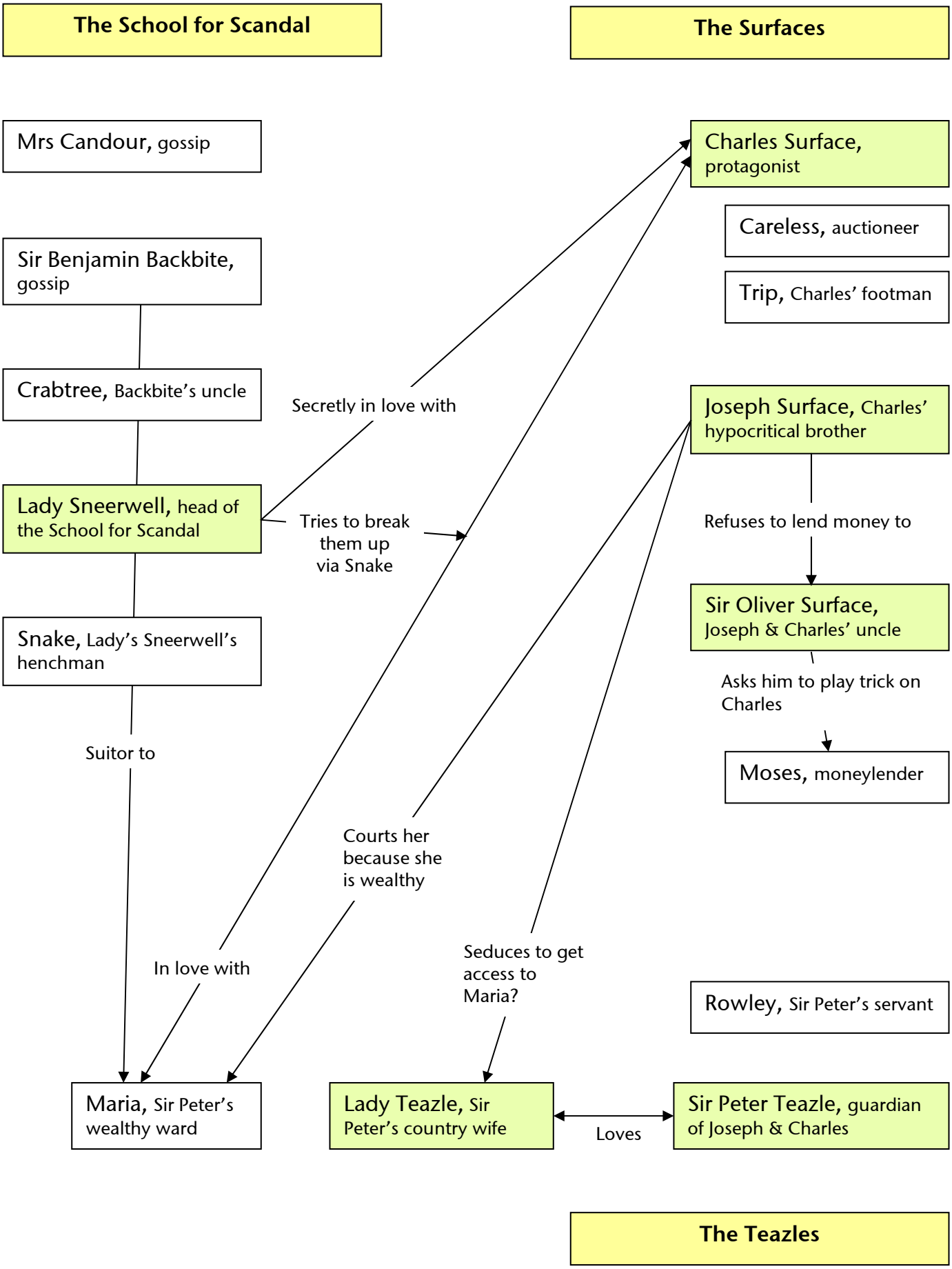
School for Scandal — Characters